

REVIEW

Open Access



Role of upper airway ultrasound in airway management

Adi Osman^{1*} and Kok Meng Sum²

Abstract

Upper airway ultrasound is a valuable, non-invasive, simple, and portable point of care ultrasound (POCUS) for evaluation of airway management even in anatomy distorted by pathology or trauma. Ultrasound enables us to identify important sonoanatomy of the upper airway such as thyroid cartilage, epiglottis, cricoid cartilage, cricothyroid membrane, tracheal cartilages, and esophagus. Understanding this applied sonoanatomy facilitates clinician to use ultrasound in assessment of airway anatomy for difficult intubation, ETT and LMA placement and depth, assessment of airway size, ultrasound-guided invasive procedures such as percutaneous needle cricothyroidotomy and tracheostomy, prediction of postextubation stridor and left double-lumen bronchial tube size, and detecting upper airway pathologies. Widespread POCUS awareness, better technological advancements, portability, and availability of ultrasound in most critical areas facilitate upper airway ultrasound to become the potential first-line non-invasive airway assessment tool in the future.

Keywords: Upper airway ultrasound, Point of care ultrasound, Airway management

Background

Numerous studies and reports have described various roles of ultrasound imaging in airway management in recent years. It helps in rapid assessment of the airway anatomy in the operating theater, intensive care unit, emergency department, and even in remote/austere environment. This article highlights briefly the review of various published studies and case reports on the role of upper airway ultrasound in airway assessment and management.

Applied sonoanatomy of the upper airway

Basic comprehension of ultrasound physics, transducer selection, body habitus, and probe orientation and better understanding of airway anatomy contribute to accuracy of ultrasound interpretation.

In longitudinal plane, the hypoechoic appearance of cricoid cartilage is seen as a bump or hump (Fig. 1) and in transverse plane as an oval hypoechoic structure (Fig. 2). Tracheal cartilage in longitudinal plane is seen as a “string of beads” (Fig. 3) and inverted *U* in the

transverse plane (Fig. 4). A linear hyperechoic line seen posteriorly on transverse and longitudinal plane of trachea is formed by reverberation artifacts from air-mucosal interface [1, 2].

Vocal cord is best seen using transverse plane through the thyroid cartilage as a window. The hyperechoic appearance of the vocal ligaments delineates the vocal cord (Fig. 5). Esophagus is seen using transverse plane at the level of the first and second tracheal cartilage, located posterior to the left thyroid nodule (Fig. 6). Visible peristaltic movement can be seen inside the esophageal lumen by swallowing activity.

Airway size and prediction of endotracheal tube (ETT) size

There is growing academic interest in the ability of ultrasound to determine airway size and estimate appropriate ETT size clinically.

Ultrasound is a reliable tool for assessment of the subglottic airway. It is validated against the magnetic resonance imaging [3] and computed tomography scan [4]. The advantages of ultrasound to other radiological methods in the assessment of the subglottic airway lie in the fact that ultrasound requires minimal training [3] and do not require complete immobility or sedation.

* Correspondence: osman.adi@gmail.com

¹Department of Trauma & Emergency, Hospital Raja Permaisuri Bainun, Ipoh, Perak, Malaysia

Full list of author information is available at the end of the article

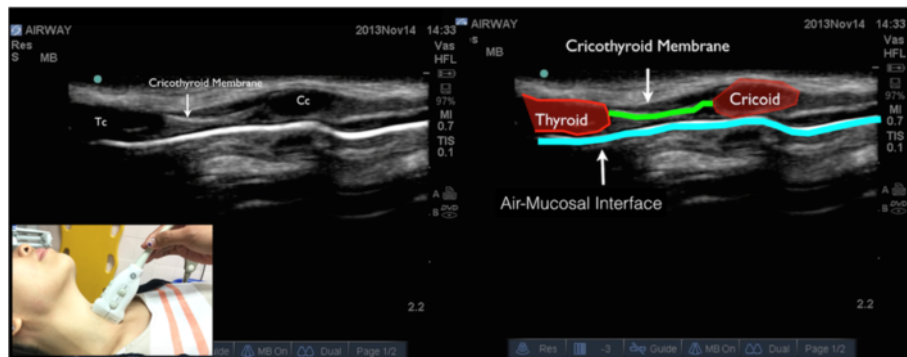

Fig. 1 Cricoid cartilage, thyroid cartilage, and cricothyroid membrane in longitudinal plane. Cc cricoid cartilage, Tc thyroid cartilage

There is good correlation between subglottic transverse diameter measured by ultrasound and the outer ETT diameter [5–7]. ETT size, both cuffed and uncuffed, can be measured accurately using ultrasound [5]. Ultrasound is superior to age-based [5, 6] and height-based formula [5] in estimating ETT size.

Shibasaki et al. measured the subglottic diameter at the lower edge of the cricoid cartilage and standardized respiratory parameters during measurement (using muscle relaxation without the use of PEEP) and found that age- and height-based formula can only predict accurately 35 % of cuffed ETT size and 60 % of uncuffed tube size compared to ultrasonography (98 and 96 %, respectively) [5].

The superiority of ultrasound compared to standard age-based formula is supported by Bae et al. [6] and Schramm et al. [8], except the ability to predict correct ETT size varies between the two studies 60 % [6] and 48 % [8], respectively. Kim et al. found good correlation between outer diameter of ETT at subglottic level and the actual outer diameter of the ETT and suggested a formula to choose the appropriate ETT size in children [7].

Difficult laryngoscopy

Ultrasound images of the infrahyoid parameters correlate well with computed tomography scan [9]. Hui et al. demonstrated that the inability to visualize the hyoid bone using sublingual ultrasound predict difficult intubation with a high sensitivity and specificity. This method has a high-positive likelihood ratio of 21.6 and moderate-negative likelihood ratio of 0.28 [10].

Wotjzak et al. found that the hyomental distance ratio (the distance between hyoid bone and mandibular mentum in the neutral to the hyperextended neck position) in the morbidly obese patients can be a sensitive predictor of difficult laryngoscopy. Patients with difficult intubation have shorter hyomental distance ratio of 1–1.05 as opposed to those belonging to the easy intubation group (1.12–1.16) [11].

Ezri et al. showed that mean pretracheal tissue of 28 mm (standard deviation (SD) 2.7 mm) at the level of the vocal cords in obese patients indicate difficult laryngoscopy compared to 17.7 mm (SD 1.8 mm) in easy ones [12]. This technique is not reproducible by Komatsu et al.

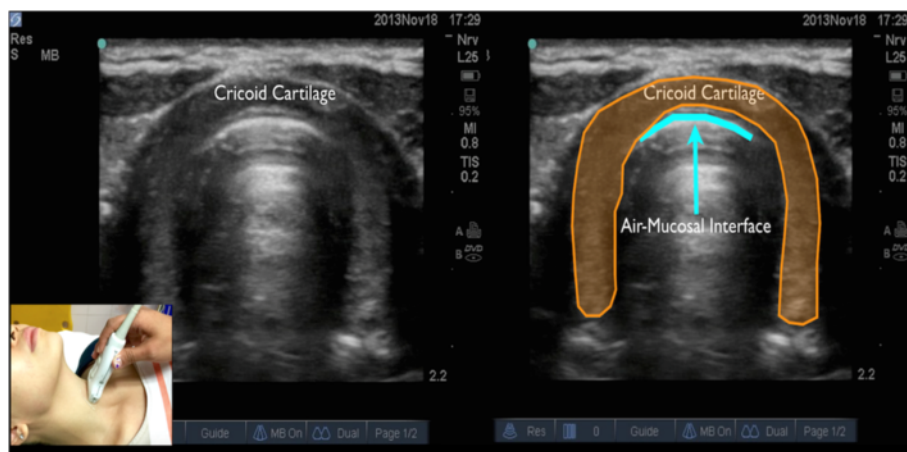

Fig. 2 Cricoid cartilage in transverse plane

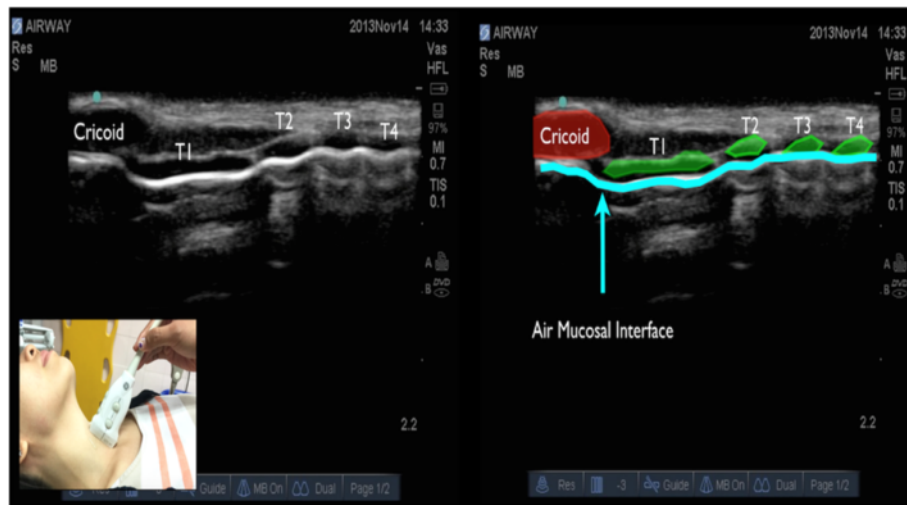

Fig. 3 Cricoid cartilage and tracheal cartilage in longitudinal plane is seen as a “string of beads.” T1 first tracheal cartilage, T2 second tracheal cartilage, T3 third tracheal cartilage, T4 fourth tracheal cartilage

using similar methodology in different population [13]. Adhikari et al. demonstrated in a pilot study that anterior neck thickness at the level of the hyoid bone and thyrohyoid membrane (more than 2.8 cm) as compared to the vocal cords is a better predictor for difficult laryngoscopy [14]. Pinto et al. in a recent study found similar findings using anterior neck thickness at the level of the thyrohyoid membrane [15].

Preliminary findings showed promising results, but most of these studies were pilot studies and were limited by small study samples. More systematic studies and level one evidence are needed before this modality can be validated for routine screening.

Airway device placement and depth
Endotracheal tube (ETT) confirmation

Although many techniques have been recommended to verify ETT location, there is no single confirmatory

method that is ideal in every situation [16]. Capnography is considered the standard of care for the primary verification of ETT location. Upper airway ultrasonography can also be advantageous in situations involving cardiovascular arrest, bronchoconstrictions or circumstances in which capnography or end-tidal carbon dioxide measurement (ETCO₂) may be faulty [1, 17, 18]. ETT position in trachea is seen as two hyperechoic lines which is described as “double tract” or “double lumen” sign [1, 3] (Fig. 7).

Chou et al. utilizes a convex transducer in the suprasternal notch window, tracheal rapid ultrasound exam (T.R.U.E.), for diagnosing esophageal intubation and demonstrated 98.9 % sensitivity and 94.1 % specificity for ETT utilizing this static transtracheal approach [19].

Adi et al. showed that bedside upper airway ultrasound correlates well with waveform capnography. This research also shows very good agreement with kappa value of 0.85, between bedside upper airway ultrasound and

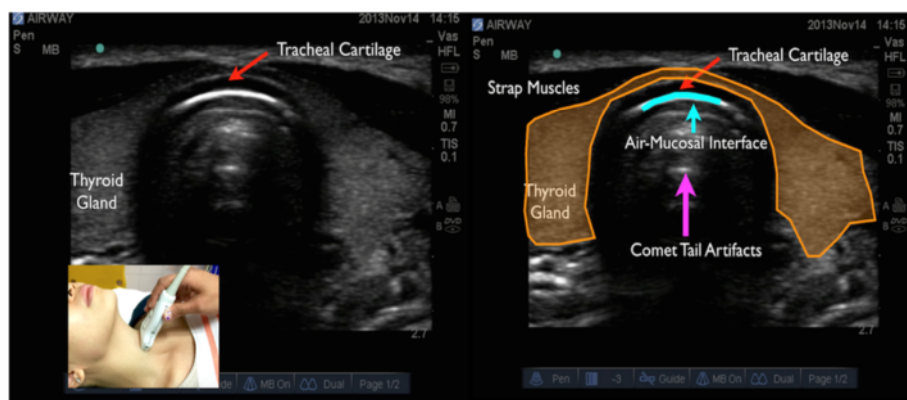

Fig. 4 Tracheal cartilage in transverse plane

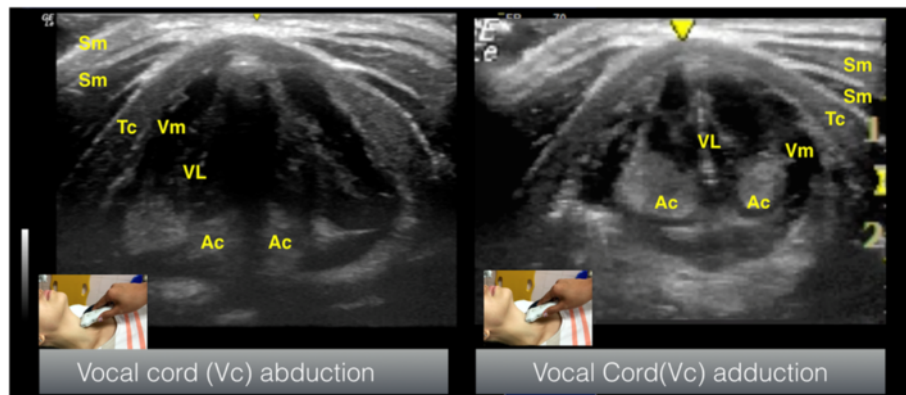

Fig. 5 Vocal cord seen in transverse view. *Sm* sternocleidomastoid muscle, *Tc* thyroid cartilage, *VM* vocalis muscle, *VL* vocalis ligament, *Ac* arytenoid cartilage

waveform capnography, and a fast mean confirmation time of 16.4 s with a standard deviation of 7.3 s [1].

Meta-analysis by Chou et al. suggested that in situations where capnography may be unreliable, ultrasonography can be a valuable adjunct in this aspect of airway assessment because ultrasonography has high diagnostic value for identifying esophageal intubation with optimal sensitivity and specificity [2].

Endotracheal tube (ETT) depth

Sitzwohl et al. found that auscultation and chest rise during clinical assessment failed to detect up to 55 % of endobronchial intubations [20]. A cadaver study by Uya et al. showed that novice sonographers could accurately identify a saline-inflated ETT cuff at the level of the suprasternal notch [21]. Tessaro et al. using tracheal rapid ultrasound saline test (TRUST) technique suggests that tracheal ultrasonography

using a saline-filled ETT cuff can accurately and rapidly distinguish between correct endotracheal versus endobronchial tracheal tube positions in children [22].

Laryngeal mask airway (LMA) confirmation

Wojtczak et al. demonstrates that the replacement of air with saline in ETT or LMA cuffs, and the use of contrast agents enable detection of cuffs in the airway. It also allows visualization of the surrounding structures and tissues as the ultrasound beam can be transmitted through the fluid-filled cuffs without being reflected from air-mucosal interface [23].

Kim et al. conducted an observational study in children comparing upper airway ultrasound versus fiberoptic bronchoscopy to evaluate the incidence of LMA malposition. Based on graded sonographic arytenoid cartilage elevation on transverse plan (Fig. 5) comparing with fiberoptic bronchoscopy (as an indicator of LMA malrotation), they suggest ultrasound could detect LMA malrotation easily in pediatric patients. This study demonstrated that ultrasound have a high sensitivity of 93 % and specificity of 82 % with accuracy of 87 % (95 % CI, 79–93 %) [24].

Use of upper airway ultrasound for percutaneous cricothyroidotomy

Cricothyroidotomy is a life-saving procedure in the “cannot intubate cannot ventilate” situation, but the cricothyroid membrane may not be easily identified by the landmark techniques [25–27]. Mallin et al. found that the cricothyroid membrane landmark before and after a difficult airway simulation is similar. This further illustrates the usefulness of marking the cricothyroid membrane before an anticipated difficult intubation [28].

Nicholls et al. studied the usefulness of ultrasound as a guide to identify the cricothyroid membrane using a standardized technique in cadavers before allowing two emergency physicians to obtain sonographic images of 50

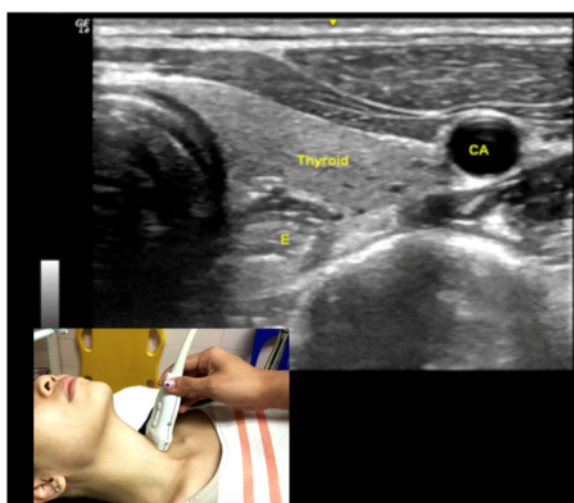

Fig. 6 Esophagus is seen using transverse plane at the level of the first and second tracheal cartilage. *E* esophagus, *CA* carotid artery

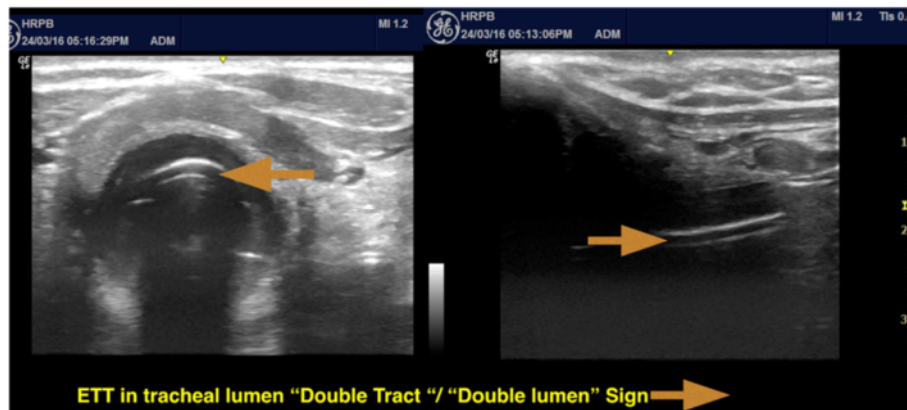

Fig. 7 Transverse and longitudinal view of ETT in trachea, seen as “double tract”/“double lumen” sign

patients in the emergency department. The mean time taken to visualize the cricothyroid membrane was less than 25 s with shallow learning curve [29]. Curtis et al. demonstrates the feasibility of real-time ultrasound-guided cricothyroidotomy using a bougie-assisted cricothyroidotomy in cadavers. The median time to identify the cricothyroid membrane was less than 4 s, and to completion of procedure was less than half a minute with high success rate [30].

Randomized trial by Siddiqui et al. comparing digital palpation versus ultrasonography by non-experienced ultrasound user in cadaver model showed that injuries to the airway were three times lower in the ultrasound-guided group even in cadavers with distorted neck anatomy, although it took longer to complete the procedure (196 vs 110 s) [31].

Use of upper airway ultrasound for percutaneous dilational tracheostomy (PDT)

Ultrasound provides good anatomical landmark for PDT. It also allows clinician to estimate appropriate tracheostomy tube size and length [32] and avoid anterior neck structures [33, 34] and posterior tracheal wall injuries [35].

Preprocedural airway ultrasound improves safety of PDT [33, 34, 36]. Studies found that about one in four patients required a change in PDT puncture site after ultrasound assessment [34].

Brueggenehy et al. illustrates the feasibility of real-time in-plane ultrasound-guided PDT in facilitating successful tracheal puncture and wire insertion in cadaver [37]. The Traditional landMark versus ultrasonography Guided Evaluation Trial (TARGET) Study [38] and Dinh et al. [39] found that real-time ultrasound guidance improve the success rate of the first PDT attempt and puncture accuracy compared to traditional anatomical landmark.

Gobatto et al. in the TRACHUS randomized controlled trial looking at procedure failure and major complications suggest that ultrasound-guided PDT is

as good as bronchoscopy-guided PDT in critically ill patients [40].

When compared to the conventional landmark methods, ultrasound-guided PDT scored a higher success rates with shorter time to successful cannulation [41].

Prediction of postextubation stridor

Ultrasound measurement of air column width at the level of the vocal cords has the potential to predict postextubation stridor [42, 43]. Ding et al. compared air column width before and after ETT cuff deflation, which represent the amount of air passing through the vocal cords. This research found limited air column width after deflation of ETT cuff and limited air column width difference (postdeflation air column width – predeflation air column width) to be associated with postextubation stridor [42].

Sutherland et al. using the same methodology found that the mean air column width difference in patients with and without postextubation stridor is 1.99 and 1.08 mm, respectively, and suggest a cutoff value of 1.6 mm to predict postextubation stridor. This value carries a sensitivity of 70 % and specificity of 70 % with a high negative predictive value of 92 % and low positive predictive value of only 32 % [43].

This result is not reproducible using similar technique by Mikaeili et al. who observed low sensitivity, specificity, positive predictive and negative predictive value of air width column difference, and post-ETT cuff deflation air column width [44].

Further studies with bigger sample size are required to obtain more reliable cutoff points to determine the value of ultrasound in predicting postextubation stridor.

Predicting the size of a left double-lumen bronchial tube

Sustic et al. described a strong correlation between outer tracheal width measured using ultrasound at the level

just above the sternoclavicular junction and that of internal tracheal width and left mainstem bronchus size measured by computed tomography scan. The ultrasonographic measurement of outer tracheal width may be used to select the size of a left-sided double-lumen tube [4].

Evaluation of the epiglottis

The application of upper airway ultrasound for evaluation of epiglottis is promising, and preliminary studies to evaluate the epiglottis have shown success. Werner et al. reported the utility of ultrasound to image the epiglottis and determine the average range of epiglottis diameter for men and women (average patient age was 35.2 ± 8.1 years). The epiglottic thickness was 2.39 (± 0.15 mm), which was greater in men (2.49 ± 0.13 mm) than in women (2.34 ± 0.13 mm) [45]. Ko et al. measured the anteroposterior diameter of the epiglottis and showed that there was significant difference between patients with epiglottitis in the emergency department setting and healthy volunteers [46]. Hung et al. reported a case study using transducer placed in longitudinal plane of thyrohyoid membrane in patients diagnosed with epiglottitis and described the hyperechoic appearance of thickened epiglottis in relation to the acoustic shadowing of the hyoid bone as an “alphabet P sign” [47].

Limitations of these studies are the small sample size, and further research need to determine the normal population based on average epiglottis thickness.

Upper airway ultrasound educational learning curve

Upper airway ultrasound is operator-dependent and requires proper training to become proficient in its use. Gottlieb et al. demonstrated high sensitivity and specificity of the four-step (4S) technique to confirm ETT placement on thin adult human cadaver model in both expert and novice (emergency medicine resident) ultrasound user [48].

Uya et al. reported short didactic training session on emergency medicine fellows focused on upper airway ultrasound (20 min), followed by a 30-min practice session on limited ultrasound baseline knowledge. ETT placement was correctly identified in 39 of 40 scans, with a sensitivity of 96 % (23 of 24) for identifying tracheal location. In those with tracheal intubations, tube depth was correctly identified in 22 of 23 scans [21].

Chenkin et al. found that after a brief online tutorial (10 min) and only two practice attempts, emergency physicians were proficient to interpret ultrasound clips of esophageal and endotracheal intubation (90.9 % one practice attempt and 100 % after two practice attempts) [49].

Clinician-performed upper airway ultrasound shows positive signs of being an effective tool for airway management, but further research is needed to validate the

educational learning curve when compared with the current standard.

Conclusions

Usage of upper airway ultrasound is useful in dealing with critically ill patients especially in airway management because of its portability, non-invasiveness, cost-effectiveness, and reproducibility. With promising and increasing numbers of evidence exists, there is a potential for the incorporation of upper airway ultrasound into the future standard of care airway assessment, monitoring, and imaging modalities.

Abbreviations

ETT, endotracheal tube; LMA, laryngeal mask airway; POCUS, point of care ultrasound; Tc, thyroid cartilage; Cc, cricoid cartilage; VM, vocalis muscle; VL, vocalis ligament; AC, arytenoid cartilage; PDT, percutaneous dilational tracheostomy; SD, standard deviation

Acknowledgements

We would like to thank Dr. Lai Si Qi, Dr. Tan Wan Chuan, World Integrated Network for Focused Ultrasound (WINFOCUS) Malaysia, and Society of Critical and Emergency Sonography (SUCCES) for their assistance.

Authors' contributions

AO and KMS helped to draft the manuscript. Both authors read and approved the final manuscript.

Competing interests

The authors declare that they have no competing interests.

Author details

¹Department of Trauma & Emergency, Hospital Raja Permaisuri Bainun, Ipoh, Perak, Malaysia. ²Department of Anesthesiology & Intensive Care, Beacon International Specialist Centre, Selangor, Malaysia.

Received: 10 April 2016 Accepted: 12 July 2016

Published online: 15 August 2016

References

1. Adi O, Chuan TW, Rishya M. A feasibility study on bedside upper airway ultrasonography compared to waveform capnography for verifying endotracheal tube location after intubation. *Crit Ultrasound J*. 2013;5(1):7.
2. Chou EH, Dickman E, Tsou PY, Tessaro M, Tsai YM, Ma MH, Lee CC, Marshall J. Ultrasonography for confirmation of endotracheal tube placement: a systematic review and meta-analysis. *Resuscitation*. 2015;90:97–103.
3. Lakhali K, Delplace X, Cottier JP, Tranquart F, Sauvagnac X, Mercier C, Fuscuardi J, Laffon M. The feasibility of ultrasound to assess subglottic diameter. *Anesth Analg*. 2007;104(3):611–4.
4. Sustic A, Miletic D, Protic A, Ivancic A, Cicvaric T. Can ultrasound be useful for predicting the size of a left double-lumen bronchial tube? Tracheal width as measured by ultrasonography versus computed tomography. *J Clin Anesth*. 2008;20(4):247–52.
5. Shibasaki M, Nakajima Y, Ishii S, Shimizu F, Shime N, Sessler DI. Prediction of pediatric endotracheal tube size by ultrasonography. *Anesthesiology*. 2010; 113(4):819–24.
6. Bae JY, Byon HJ, Han SS, Kim HS, Kim JT. Usefulness of ultrasound for selecting a correctly sized uncuffed tracheal tube for paediatric patients. *Anaesthesia*. 2011;66(11):994–8.
7. Kim EJ, Kim SY, Kim WO, Kim H, Kil HK. Ultrasound measurement of subglottic diameter and an empirical formula for proper endotracheal tube fitting in children. *Acta Anaesthesiol Scand*. 2013;57(9):1124–30.
8. Schramm C, Knop J, Jensen K, Plaschke K. Role of ultrasound compared to age-related formulas for uncuffed endotracheal intubation in a pediatric population. *Paediatr Anaesth*. 2012;22(8):781–6.
9. Prasad A, Yu E, Wong DT, Karkhanis R, Gullane P, Chan VW. Comparison of sonography and computed tomography as imaging tools for assessment of airway structures. *J Ultrasound Med*. 2011;30(7):965–72.

10. Hui CM, Tsui BC. Sublingual ultrasound as an assessment method for predicting difficult intubation: a pilot study. *Anaesthesia*. 2014;69(4):314–9.
11. Wojtczak JA. Submandibular sonography: assessment of hyomental distances and ratio, tongue size, and floor of the mouth musculature using portable sonography. *J Ultrasound Med*. 2012;31(4):523–8.
12. Ezri T, Gewurtz G, Sessler DI, Medalion B, Szmuk P, Hagberg C, Susmallian S. Prediction of difficult laryngoscopy in obese patients by ultrasound quantification of anterior neck soft tissue. *Anaesthesia*. 2003;58(11):1111–4.
13. Komatsu R, Sengupta P, Wadhwa A, Akca O, Sessler DI, Ezri T, Lenhardt R. Ultrasound quantification of anterior soft tissue thickness fails to predict difficult laryngoscopy in obese patients. *Anaesth Intensive Care*. 2007;35(1):32–7.
14. Adhikari S, Zeger W, Schmier C, Crum T, Craven A, Ffrokaj I, Pang H, Shostrom V. Pilot study to determine the utility of point-of-care ultrasound in the assessment of difficult laryngoscopy. *Acad Emerg Med Off J Soc Acad Emerg Med*. 2011;18(7):754–8.
15. Pinto J, Cordeiro L, Pereira C, Gama R, Fernandes HL, Assunção J. Predicting difficult laryngoscopy using ultrasound measurement of distance from skin to epiglottis. *J Crit Care*. 2016;33:26–31.
16. Ma G, Davis DP, Schmitt J, Vilke GM, Chan TC, Hayden SR. The sensitivity and specificity of transcricothyroid ultrasonography to confirm endotracheal tube placement in a cadaver model. *J Emerg Med*. 2007;32(4):405–7.
17. Takeda T, Tanigawa K, Tanaka H, Hayashi Y, Goto E, Tanaka K. The assessment of three methods to verify tracheal tube placement in the emergency setting. *Resuscitation*. 2003;56(2):153–7.
18. MacLeod BA, Heller MB, Gerard J, Yealy DM, Menegazzi JJ. Verification of endotracheal tube placement with colorimetric end-tidal CO₂ detection. *Ann Emerg Med*. 1991;20(3):267–70.
19. Chou HC, Tseng WP, Wang CH, Ma MH, Wang HP, Huang PC, Sim SS, Liao YC, Chen SY, Hsu CY, et al. Tracheal rapid ultrasound exam (T.R.U.E) for confirming endotracheal tube placement during emergency intubation. *Resuscitation*. 2011;82(10):1279–84.
20. Sitzwohl C, Langheinrich A, Schober A, Krafft P, Sessler DI, Herkner H, Gonano C, Weinstabl C, Kettner SC. Endobronchial intubation detected by insertion depth of endotracheal tube, bilateral auscultation, or observation of chest movements: randomised trial. *BMJ*. 2010;341:c5943.
21. Uya A, Spear D, Patel K, Okada P, Sheeran P, McCreight A. Can novice sonographers accurately locate an endotracheal tube with a saline-filled cuff in a cadaver model? A pilot study. *Acad Emerg Med Off J Soc Acad Emerg Med*. 2012;19(3):361–4.
22. Tessaro MO, Salant EP, Arroyo AC, Haines LE, Dickman E. Tracheal rapid ultrasound saline test (T.R.U.S.T) for confirming correct endotracheal tube depth in children. *Resuscitation*. 2015;89:8–12.
23. Wojtczak JA, Cattano D. Laryngo-tracheal ultrasonography to confirm correct endotracheal tube and laryngeal mask airway placement. *J Ultrason*. 2014;14(59):362–6.
24. Kim J, Kim JY, Kim WO, Kil HK. An ultrasound evaluation of laryngeal mask airway position in pediatric patients: an observational study. *Anesth Analg*. 2015;120(2):427–32.
25. Aslani A, Ng SC, Hurley M, McCarthy KF, McNicholas M, McCaul CL. Accuracy of identification of the cricothyroid membrane in female subjects using palpation: an observational study. *Anesth Analg*. 2012;114(5):987–92.
26. Bair AE, Chima R. The inaccuracy of using landmark techniques for cricothyroid membrane identification: a comparison of three techniques. *Acad Emerg Med Off J Soc Acad Emerg Med*. 2015;22(8):908–14.
27. Elliott DS, Baker PA, Scott MR, Birch CW, Thompson JM. Accuracy of surface landmark identification for cannula cricothyroidotomy. *Anaesthesia*. 2010;65(9):889–94.
28. Mallin M, Curtis K, Dawson M, Ockerse P, Ahern M. Accuracy of ultrasound-guided marking of the cricothyroid membrane before simulated failed intubation. *Am J Emerg Med*. 2014;32(1):61–3.
29. Nicholls SE, Sweeney TW, Ferre RM, Strout TD. Bedside sonography by emergency physicians for the rapid identification of landmarks relevant to cricothyrotomy. *Am J Emerg Med*. 2008;26(8):852–6.
30. Curtis K, Ahern M, Dawson M, Mallin M. Ultrasound-guided, Bougie-assisted cricothyroidotomy: a description of a novel technique in cadaveric models. *Acad Emerg Med Off J Soc Acad Emerg Med*. 2012;19(7):876–9.
31. Siddiqui N, Arzola C, Friedman Z, Guerina L, You-Ten KE. Ultrasound improves cricothyrotomy success in cadavers with poorly defined neck anatomy: a randomized control trial. *Anesthesiology*. 2015;123(5):1033–41.
32. Rajajee V, Fletcher JJ, Rochlen LR, Jacobs TL. Real-time ultrasound-guided percutaneous dilatational tracheostomy: a feasibility study. *Crit Care*. 2011;15(1):R67.
33. Hatfield A, Bodenham A. Portable ultrasonic scanning of the anterior neck before percutaneous dilatational tracheostomy. *Anaesthesia*. 1999;54(7):660–3.
34. Kollig E, Heydenreich U, Roetman B, Hopf F, Muhr G. Ultrasound and bronchoscopic controlled percutaneous tracheostomy on trauma ICU. *Injury*. 2000;31(9):663–8.
35. Rajajee V, Williamson CA, West BT. Impact of real-time ultrasound guidance on complications of percutaneous dilatational tracheostomy: a propensity score analysis. *Crit Care*. 2015;19:198.
36. Guinot PG, Zogheib E, Petiot S, Marienne JP, Guerin AM, Monet P, Zaaar R, Dupont H. Ultrasound-guided percutaneous tracheostomy in critically ill obese patients. *Crit Care*. 2012;16(2):R40.
37. Kleine-Brueggeny M, Greif R, Ross S, Eichenberger U, Moriggl B, Arnold A, Luyet C. Ultrasound-guided percutaneous tracheal puncture: a computer-tomographic controlled study in cadavers. *Br J Anaesth*. 2011;106(5):738–42.
38. Rudas M, Seppelt I, Herkes R, Hislop R, Rajbhandari D, Weisbrodt L. Traditional landmark versus ultrasound guided tracheal puncture during percutaneous dilatational tracheostomy in adult intensive care patients: a randomised controlled trial. *Crit Care*. 2014;18(5):514.
39. Dinh VA, Farshidpanah S, Lu S, Stokes P, Chrissian A, Shah H, Giri P, Hecht D, Nguyen HB. Real-time sonographically guided percutaneous dilatational tracheostomy using a long-axis approach compared to the landmark technique. *J Ultrasound Med*. 2014;33(8):1407–15.
40. Gobatto AL, Besen BA, Tierno PF, Mendes PV, Cadamuro F, Joelsons D, Melro L, Carmona MJ, Santori G, Pelosi P, et al. Ultrasound-guided percutaneous dilatational tracheostomy versus bronchoscopy-guided percutaneous dilational tracheostomy in critically ill patients (TRACHUS): a randomized noninferiority controlled trial. *Intensive Care Med*. 2016;42(3):342–51.
41. Dinsmore J, Heard AM, Green RJ. The use of ultrasound to guide time-critical cannula tracheotomy when anterior neck airway anatomy is unidentifiable. *Eur J Anaesthesiol*. 2011;28(7):506–10.
42. Ding LW, Wang HC, Wu HD, Chang CJ, Yang PC. Laryngeal ultrasound: a useful method in predicting post-extubation stridor. A pilot study. *Eur Respir J*. 2006;27(2):384–9.
43. Sutherland Y, Theerawit P, Hongphanut T, Kiatboonsri C, Kiatboonsri S. Predicting laryngeal edema in intubated patients by portable intensive care unit ultrasound. *J Crit Care*. 2013;28(5):675–80.
44. Mikaeili H, Yazdchi M, Tarzamani MK, Ansarin K, Ghasemzadeh M. Laryngeal ultrasonography versus cuff leak test in predicting postextubation stridor. *J Cardiovasc Thorac Res*. 2014;6(1):25–8.
45. Werner SL, Jones RA, Emerman CL. Sonographic assessment of the epiglottis. *Acad Emerg Med Off J Soc Acad Emerg Med*. 2004;11(12):1358–60.
46. Ko DR, Chung YE, Park I, Lee HJ, Park JW, You JS, Chung TN, Park YS, Chung SP, Kim S. Use of bedside sonography for diagnosing acute epiglottitis in the emergency department: a preliminary study. *J Ultrasound Med*. 2012;31(1):19–22.
47. Hung TY, Li S, Chen PS, Wu LT, Yang YJ, Tseng LM, Chen KC, Wang TL. Bedside ultrasonography as a safe and effective tool to diagnose acute epiglottitis. *Am J Emerg Med*. 2011;29(3):359. e351–353.
48. Gottlieb M, Bailitz JM, Christian E, Russell FM, Ehrman RR, Khishfe B, Kogan A, Ross C. Accuracy of a novel ultrasound technique for confirmation of endotracheal intubation by expert and novice emergency physicians. *West J Emerg Med*. 2014;15(7):834–9.
49. Chenkin J, McCartney CJ, Jelic T, Romano M, Heslop C, Bandiera G. Defining the learning curve of point-of-care ultrasound for confirming endotracheal tube placement by emergency physicians. *Crit Ultrasound J*. 2015;7(1):14.